Friday Report - overview and contents

The pages in The Friday Report are about adult offenders in Georgia's prisons and jails. They contain statistical snapshots and trends in the populations and movements of offenders in the state prison system, on probation, on parole, and in local jails. Information comes from databases of the Georgia Department of Corrections (GDC) and the Board of Pardons and Paroles, and from data provided by local jailers. Information is summarized into tables in the GDC/Parole Data Warehouse, and is extracted into these pages each Friday. Pages are organized according to the table that supplied the data.

The Monthly Research Table, named "MO_RESRCH" or simply "MO", contains data about state prisoners, grouped into statistically interesting categories. The table contains one record per month, from January 2000 to the present. Despite its being "monthly", it is updated weekly, because some data trickles in for several weeks before it becomes stable history.

Page	Content
MO-01	Clemencies and maxouts. Monthly graph from 2000 to present shows the monthly departures from prison via actions by the Georgia Parole Board (clemencies), and via service of 100% of the court ordered sentence (maxouts)
MO-02	48 months of releases. Table shows counts and percentages of releases via clemencies and maxouts, with and without probation to follow, for each of the past 48 months.
MO-03	Methamphetamine. Monthly graph from 2000 to present shows admissions, departures, population, and percent of population of inmates with a current offense of methamphetamine possession, sale, manufacturing, or trafficking, and the changing racial composition of the methamphetamine population
MO-04	Non-violent first incarcerants. Monthly graph from 2000 to present shows admissions, departures, population, and percent of population of inmates without violent or sex crimes, who are serving their first Georgia felony incarceration.
MO-05	Seven Deadly Sins. Monthly graph from 2000 to present shows admissions, departures, population, and percent of population of inmates convicted of kidnapping, armed robbery, rape, aggravated sodomy, aggravated sexual battery, and aggravated child molestation, for whom especially severe penalties are prescribed.
MO-06	48 months of inmate subpopulations. Table shows number and percentage of white and non-white inmates with methamphetamine offenses, and non-violent first incarcerants, and inmates convicted of the Seven Deadly Sins.
MO-07	Inmate age overview. Line graph shows the average age of the inmate population, by month from 2000 to the present. Pie chart shows the number of currently active inmates in their teens, twenties, thirties, forties, fifties, and age sixty+.
MO-08	Counts by age group. Graphs show the count, by month from 2000 to the present, of inmates in their teens, twenties, thirties, forties, fifties, and age sixty+.
MO-09	Percentages by age group. Graphs show the percentages, by month from 2000 to the present, of inmates in their teens, twenties, thirties, forties, fifties, and age sixty+.
MO-10	48 months of inmate ages. Table shows average age of the standing population, and counts and percentages of teens, twenties, thirties, forties, fifties, and sixty+, for each of the past 48 months.

Friday Report - overview and contents (continued)

The MSR Table is based on the Management Summary Report (MSR), a snapshot report posted each week in GDC's Scribe database. MSR_RESRCH gathers that data into weekly trends, with one record for each Friday since March 20th, 2009	
Page	**Content**
MSR-01	All housed offenders. Weekly graph from March 20, 2009 to present, showing counts of inmates in state prisons, transitional centers, county prisons, private prisons, inmate boot camps, parole revocation centers, probation Residential Substance Abuse Treatment (RSAT), probation boot camps, probation detention centers, plus the inmate jail backlog and probationers in jail waiting for state facilities.
MSR-02	Probationers in jail. Weekly graph from March 20, 2009 to present, showing counts of probationers in local jails awaiting placement in probation detention centers, probation RSAT centers, and probation boot camps.
MSR-03	State inmates in jail. Weekly graph from March 20, 2009 to present, showing counts of state inmates in local jails awaiting placement in state prison facilities – including those who have not yet been assigned to a diagnostic center, those whose transportation has been delayed for some reason, and those who are ready to be picked up.
MSR-04	Female state inmates in jail. Weekly graph from March 20, 2009 to present, showing counts of female state inmates awaiting placement in a state prison for females.
MSR-05	52-week table: housed offenders. Data for each of the past 52 weeks, showing total prison inmates, parolees in revocation centers, probationers in RSAT/boot camp/detention centers, inmate jail backlog, probationers in jail waiting for facilities, with subtotals.
MSR-06	52-week table: state prisoners. Data for each of the past 52 weeks, showing inmates in state prisons, transition centers, county prisons, pre-release centers, private prisons, and inmate boot camps, with subtotals.
MSR-07	52-week table: waiting in jail. Data for each of the past 52 weeks, showing probationers waiting for detention centers, RSAT, and boot camp; and state prisoners not yet assigned to diagnostic centers, in admission process, with delayed transport, and ready for pickup, with subtotals.

Releases by clemency and maxout, Jan-2000 to Sep-2026

There are two main ways of being released from a Georgia prison -- by actions of the Board of Pardons and Paroles ("Clemencies") and by service of 100% of the court-ordered sentences ("Maxouts"). "Clemency" includes paroles, reprieves, commutations, and transfer to other confinement prior to expiration of sentence. "Other Releases" includes deaths, and sentences modified or overturned by the courts. Clemencies and maxouts may or may not be followed by periods of probation.

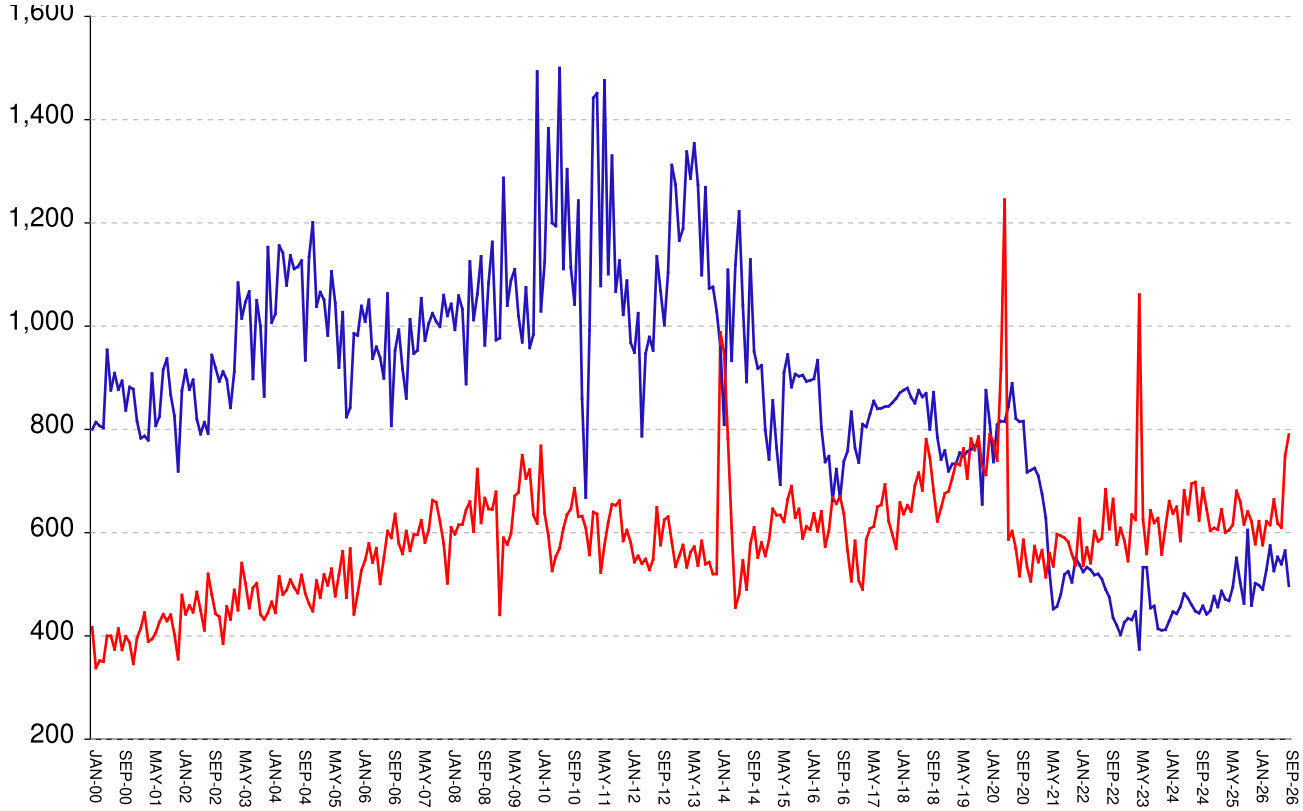

A. Clemency with probation to follow	falls by	52	from	492	to	440
B. Clemency only	falls by	16	from	73	to	57
C. Maxout with probation to follow	RISES BY	43	from	667	to	710
D. Maxout only (unsupervised)	falls by	2	from	82	to	80
E. Other releases	falls by	9	from	23	to	14
F. Total releases (A+B+C+D+E)	falls by	36	from	1337	to	1301
G. Total clemencies (A+B) (top line)	**falls by**	**68**	**from**	**565**	**to**	**497**
H. Total maxouts (C+D) (bottom line)	**RISES BY**	**41**	**from**	**749**	**to**	**790**
I. % of releases by clemency (G/F)	falls by	4.06%	from	42.26%	to	38.2%
J. % of releases by maxout (H/F)	RISES BY	4.7%	from	56.02%	to	60.72%
K. Supervised releases (A+B+C)	falls by	25	from	1232	to	1207
L. % unsupervised releases (D/F)	RISES BY	.02%	from	6.13%	to	6.15%
M. % supervised releases (K/F)	RISES BY	.62%	from	92.15%	to	92.77%

Monthly releases from prison by type of release, for the past 48 months

	A	B	C	D	E	F	G	H	I	J
Month	**Clemency + Prob**	**Clemency Only**	**Maxout + Prob**	**Maxout Only**	**Other rels**	**Total Releases (A+B+C+D+E)**	**Total Clemency (A+B)**	**Total Maxout (C+D)**	**Percent Clemency (G/F)**	**Percent Maxout (H/F)**
Oct-22	373	62	602	63	23	1123	435	665	38.74%	59.22%
Nov-22	367	53	519	58	19	1016	420	577	41.34%	56.79%
Dec-22	342	60	546	63	28	1039	402	609	38.69%	58.61%
Jan-23	375	51	524	61	23	1034	426	585	41.20%	56.58%
Feb-23	386	48	491	54	17	996	434	545	43.57%	54.72%
Mar-23	375	56	573	62	24	1090	431	635	39.54%	58.26%
Apr-23	392	55	572	53	26	1098	447	625	40.71%	56.92%
May-23	327	47	928	133	20	1455	374	1061	25.70%	72.92%
Jun-23	460	73	567	59	19	1178	533	626	45.25%	53.14%
Jul-23	460	73	509	50	25	1117	533	559	47.72%	50.04%
Aug-23	400	54	588	55	22	1119	454	643	40.57%	57.46%
Sep-23	402	56	574	45	10	1087	458	619	42.13%	56.95%
Oct-23	361	53	576	52	31	1073	414	628	38.58%	58.53%
Nov-23	354	57	490	68	19	988	411	558	41.60%	56.48%
Dec-23	365	47	554	57	21	1044	412	611	39.46%	58.52%
Jan-24	370	59	599	62	32	1122	429	661	38.24%	58.91%
Feb-24	396	51	577	60	24	1108	447	637	40.34%	57.49%
Mar-24	379	64	585	65	20	1113	443	650	39.80%	58.40%
Apr-24	409	48	531	53	33	1074	457	584	42.55%	54.38%
May-24	426	56	605	77	26	1190	482	682	40.50%	57.31%
Jun-24	409	64	574	62	23	1132	473	636	41.78%	56.18%
Jul-24	398	62	627	68	38	1193	460	695	38.56%	58.26%
Aug-24	381	67	641	57	19	1165	448	698	38.45%	59.91%
Sep-24	379	65	560	64	34	1102	444	624	40.29%	56.62%
Oct-24	399	59	631	55	28	1172	458	686	39.08%	58.53%
Nov-24	386	56	591	55	23	1111	442	646	39.78%	58.15%
Dec-24	390	59	554	50	33	1086	449	604	41.34%	55.62%
Jan-25	415	62	559	50	30	1116	477	609	42.74%	54.57%
Feb-25	397	59	546	60	17	1079	456	606	42.26%	56.16%
Mar-25	427	60	591	54	23	1155	487	645	42.16%	55.84%
Apr-25	406	65	554	46	18	1089	471	600	43.25%	55.10%
May-25	423	45	550	55	26	1099	468	605	42.58%	55.05%
Jun-25	433	61	578	37	36	1145	494	615	43.14%	53.71%
Jul-25	492	59	620	61	33	1265	551	681	43.56%	53.83%
Aug-25	430	73	602	58	16	1179	503	660	42.66%	55.98%
Sep-25	406	57	575	41	26	1105	463	616	41.90%	55.75%
Oct-25	521	84	591	50	26	1272	605	641	47.56%	50.39%
Nov-25	405	54	583	39	22	1103	459	622	41.61%	56.39%
Dec-25	443	59	519	59	28	1108	502	578	45.31%	52.17%
Jan-26	426	72	568	54	35	1155	498	622	43.12%	53.85%
Feb-26	429	61	518	58	27	1093	490	576	44.83%	52.70%
Mar-26	447	81	572	50	28	1178	528	622	44.82%	52.80%
Apr-26	501	74	561	54	19	1209	575	615	47.56%	50.87%
May-26	460	66	612	52	27	1217	526	664	43.22%	54.56%
Jun-26	488	65	568	50	22	1193	553	618	46.35%	51.80%
Jul-26	472	67	546	64	35	1184	539	610	45.52%	51.52%
Aug-26	492	73	667	82	23	1337	565	749	42.26%	56.02%
Sep-26	440	57	710	80	14	1301	497	790	38.20%	60.72%

Inmates with meth crimes, by month, Jan-2000 to Sep-2026

Methamphetamine is one of the most addictive drugs ever known. At first it induces intense euphoria, but with continued use causes severe depression and physical deterioration, including the dental catastrophe known as "meth mouth". Georgia's meth epidemic began in the early 2000s and has seen continued growth over the last 2 decades, with continued expansion beyond the originally predominate use by northern county white males.

Admissions

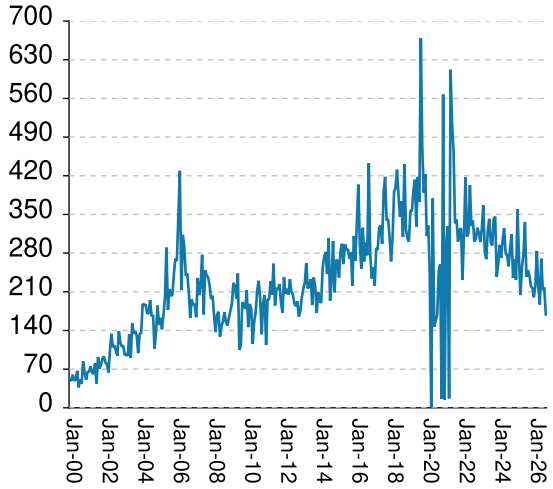

Releases

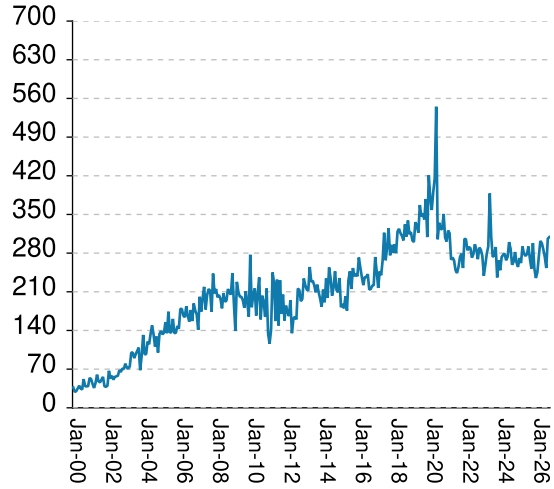

Population x1000

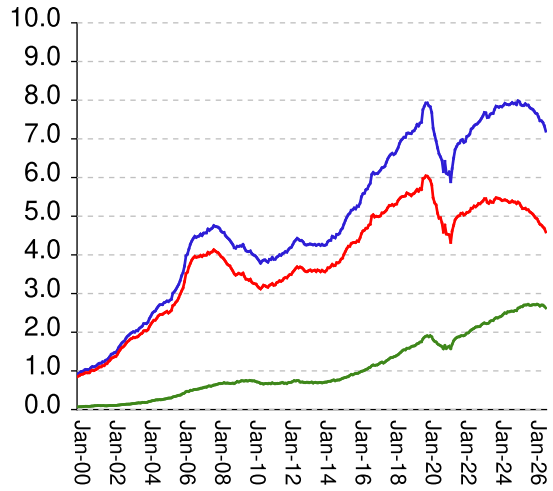

Percent Non-White

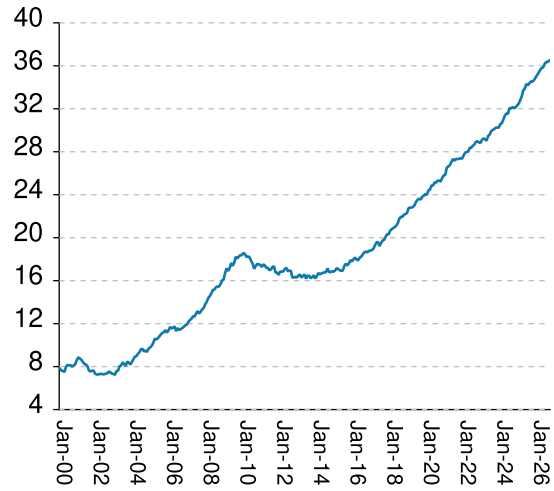

Methamphetamine admissions	falls by	49	from	218	to	169
Methamphetamine releases	RISES BY	3	from	306	to	309
Methamphetamine population	**falls by**	**140**	**from**	**7337**	**to**	**7197**
Meth white population	**falls by**	**94**	**from**	**4685**	**to**	**4591**
Meth non-white population	**falls by**	**42**	**from**	**2668**	**to**	**2626**
Percent meth inmates who are non-white	RISES BY	.13%	from	36.36%	to	36.49%

Non-violent first-incarcerants, by month, Jan-2000 to Sep-2026

Historically, about one in six Georgia prison inmates has been a first-time incarcerant with a non-violent crime. In 2012 Georgia passed HB1176, which aimed to curb the growth of prison population by steering the least dangerous, least hardened offenders away from prison through pre-trial intervention, diversion, drug courts and treatment programs.and raising the dollar thresholds that define property felonies. The expectation is that over time, these measures will reduce the percentage of first-time non-violent incarcerants in prison.

Admissions

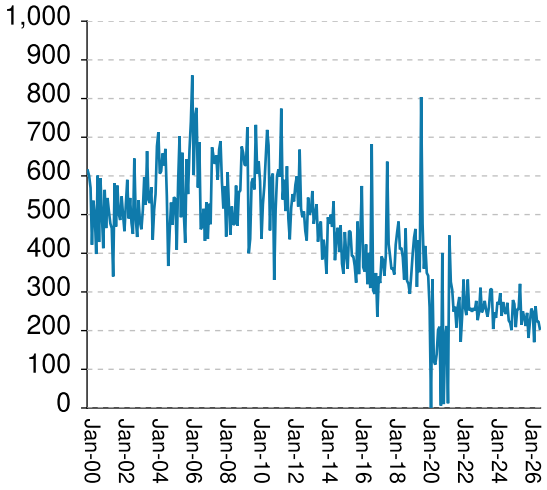

Releases

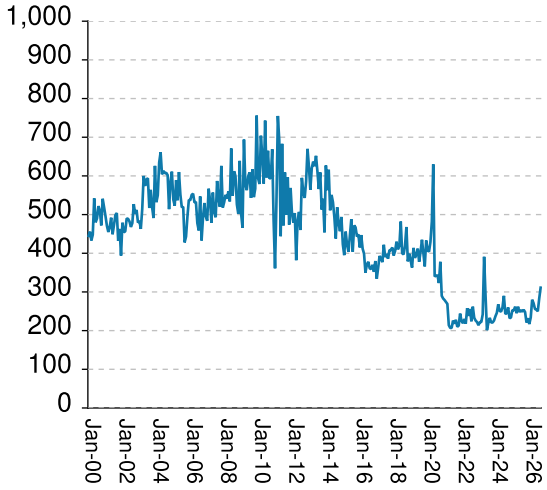

Population x1000

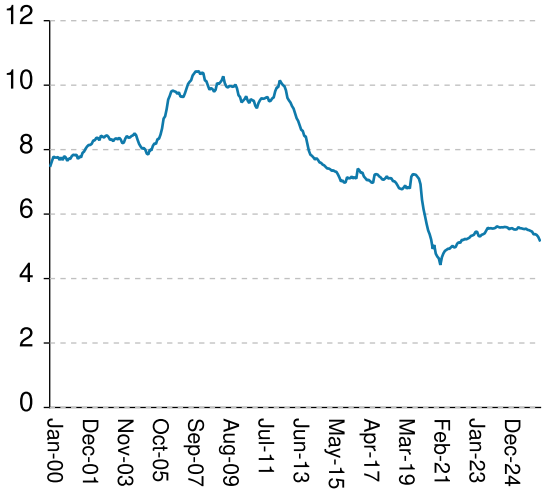

% Total Population

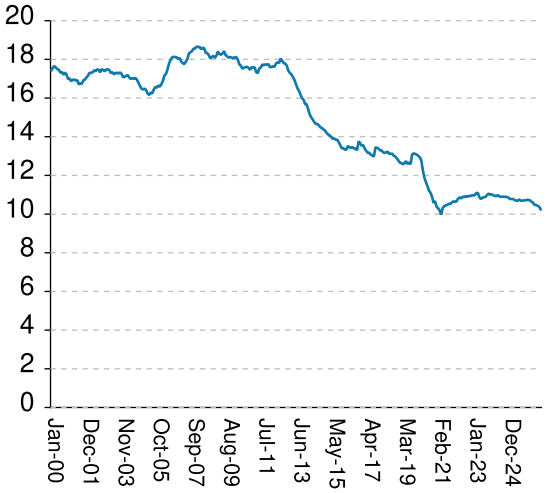

Non-viol/1st-Incar admissions	falls by	19	from	224	to	205
Non-viol/1st-Incar releases	RISES BY	28	from	283	to	311
Non-viol/1st-Incar population	falls by	106	from	5293	to	5187
Non-viol/1st-Incar % of total population	falls by	.14%	from	10.39%	to	10.25%

'Seven Deadly Sin', by month, Jan-2000 to Sep-2026

Tough legislation in 1995 imposed mandatory ten-year minimum terms for kidnapping, armed robbery, rape, aggravated sodomy, aggravated sexual battery, and aggravated child molestation, and a minimum of 25 years for murder. A second conviction resulted in life without parole. As predicted, longer prison terms caused population to climb steeply for about a decade. It then began to level off, as releases started catching up with admissions. The 2008 dip in percentage of total population (bottom right) was caused by the surge of methamphetamine convictions (Page MO-03). Note: these graphs include inmates convicted before 1995.

Admissions

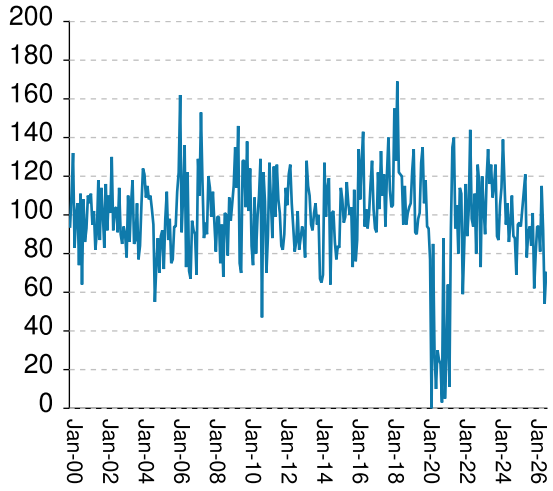

Releases

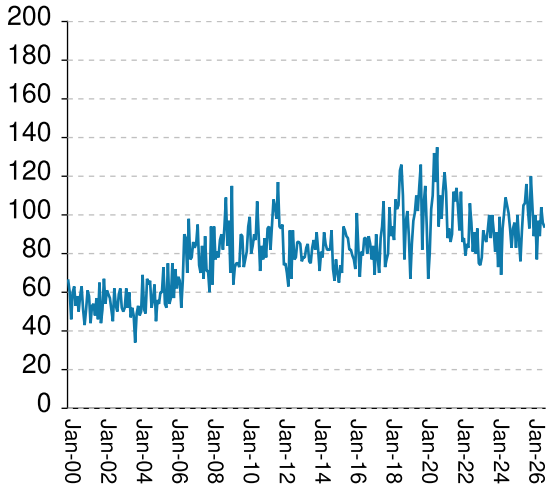

Population x1000

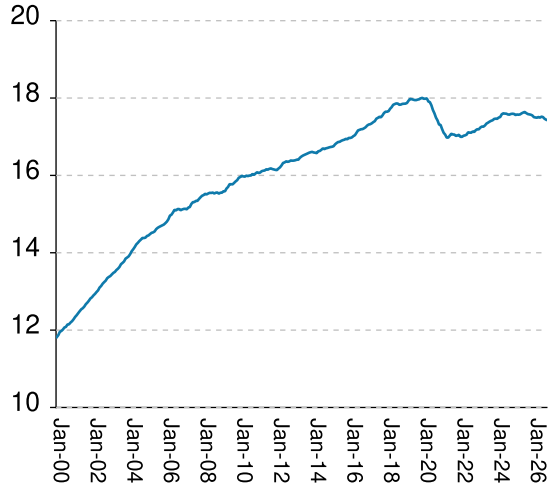

% Total Population

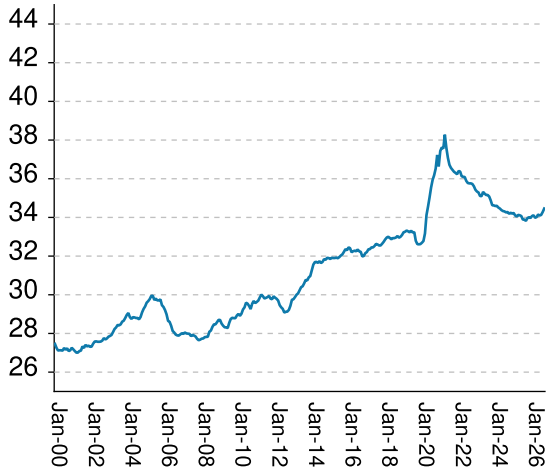

"Seven Deadly Sin" admissions	RISES BY	16	from	54	to	70
"Seven Deadly Sin" releases	falls by	2	from	96	to	94
"Seven Deadly Sin" population	falls by	24	from	17465	to	17441
"Seven Deadly Sin" % of total population	RISES BY	.18%	from	34.28%	to	34.46%

Inmate subpopulation counts and percentages, for the past 48 months

Month	Methamphetamine						1st Incar Non-Violent		Seven Deadly Sins	
	Total Number	Total Percent	White Number	White Percent	Non White Number	Non White Percent	Number	Percent	Number	Percent
Oct-22	7384	15.41%	5276	71.45%	2140	28.98%	5242	10.94%	17123	35.73%
Nov-22	7424	15.40%	5325	71.73%	2143	28.87%	5268	10.93%	17169	35.61%
Dec-22	7466	15.38%	5321	71.27%	2152	28.82%	5323	10.97%	17193	35.43%
Jan-23	7527	15.47%	5357	71.17%	2191	29.11%	5336	10.97%	17191	35.34%
Feb-23	7593	15.55%	5394	71.04%	2220	29.24%	5361	10.98%	17237	35.29%
Mar-23	7681	15.62%	5449	70.94%	2239	29.15%	5450	11.09%	17262	35.11%
Apr-23	7671	15.60%	5451	71.06%	2227	29.03%	5455	11.09%	17260	35.10%
May-23	7552	15.42%	5360	70.97%	2224	29.45%	5321	10.87%	17291	35.32%
Jun-23	7563	15.37%	5332	70.50%	2238	29.59%	5307	10.78%	17339	35.23%
Jul-23	7632	15.46%	5391	70.64%	2283	29.91%	5359	10.85%	17363	35.16%
Aug-23	7656	15.48%	5363	70.05%	2299	30.03%	5375	10.87%	17389	35.16%
Sep-23	7659	15.43%	5359	69.97%	2305	30.10%	5403	10.89%	17410	35.08%
Oct-23	7765	15.54%	5432	69.95%	2348	30.24%	5489	10.99%	17425	34.88%
Nov-23	7844	15.56%	5476	69.81%	2373	30.25%	5575	11.06%	17459	34.63%
Dec-23	7832	15.52%	5468	69.82%	2369	30.25%	5553	11.01%	17467	34.62%
Jan-24	7819	15.49%	5457	69.79%	2390	30.57%	5563	11.02%	17463	34.59%
Feb-24	7837	15.50%	5438	69.39%	2403	30.66%	5550	10.98%	17495	34.60%
Mar-24	7829	15.43%	5406	69.05%	2427	31.00%	5556	10.95%	17510	34.51%
Apr-24	7865	15.41%	5414	68.84%	2467	31.37%	5573	10.92%	17580	34.46%
May-24	7917	15.46%	5422	68.49%	2499	31.56%	5621	10.98%	17604	34.38%
Jun-24	7897	15.41%	5410	68.51%	2491	31.54%	5599	10.92%	17598	34.33%
Jul-24	7885	15.37%	5386	68.31%	2527	32.05%	5583	10.89%	17595	34.31%
Aug-24	7882	15.36%	5358	67.98%	2527	32.06%	5591	10.90%	17576	34.26%
Sep-24	7906	15.42%	5366	67.87%	2542	32.15%	5589	10.90%	17571	34.28%
Oct-24	7938	15.43%	5395	67.96%	2544	32.05%	5601	10.89%	17588	34.19%
Nov-24	7910	15.39%	5369	67.88%	2542	32.14%	5595	10.89%	17594	34.24%
Dec-24	7924	15.41%	5365	67.71%	2560	32.31%	5581	10.85%	17589	34.20%
Jan-25	7885	15.37%	5326	67.55%	2560	32.47%	5529	10.78%	17562	34.23%
Feb-25	7982	15.49%	5365	67.21%	2618	32.80%	5556	10.78%	17574	34.10%
Mar-25	7958	15.42%	5333	67.01%	2637	33.14%	5563	10.78%	17570	34.05%
Apr-25	7883	15.31%	5262	66.75%	2657	33.71%	5527	10.73%	17577	34.13%
May-25	7863	15.23%	5201	66.15%	2663	33.87%	5520	10.70%	17604	34.11%
Jun-25	7864	15.20%	5197	66.09%	2698	34.31%	5528	10.69%	17624	34.07%
Jul-25	7908	15.19%	5205	65.82%	2704	34.19%	5596	10.75%	17640	33.89%
Aug-25	7875	15.16%	5169	65.64%	2707	34.37%	5562	10.70%	17612	33.89%
Sep-25	7872	15.14%	5164	65.60%	2719	34.54%	5558	10.69%	17587	33.82%
Oct-25	7814	15.09%	5117	65.49%	2698	34.53%	5543	10.71%	17578	33.96%
Nov-25	7782	15.06%	5089	65.39%	2697	34.66%	5534	10.71%	17569	34.01%
Dec-25	7764	15.03%	5057	65.13%	2709	34.89%	5548	10.74%	17550	33.97%
Jan-26	7719	15.02%	5009	64.89%	2711	35.12%	5512	10.73%	17507	34.07%
Feb-26	7666	14.94%	4958	64.68%	2709	35.34%	5501	10.72%	17498	34.11%
Mar-26	7648	14.86%	4933	64.50%	2722	35.59%	5478	10.64%	17492	33.98%
Apr-26	7568	14.71%	4861	64.23%	2708	35.78%	5456	10.60%	17509	34.02%
May-26	7468	14.58%	4794	64.19%	2677	35.85%	5370	10.48%	17493	34.15%
Jun-26	7465	14.53%	4769	63.88%	2701	36.18%	5379	10.47%	17519	34.10%
Jul-26	7425	14.48%	4726	63.65%	2700	36.36%	5352	10.43%	17507	34.13%
Aug-26	7337	14.40%	4685	63.85%	2668	36.36%	5293	10.39%	17465	34.28%
Sep-26	7197	14.22%	4591	63.79%	2626	36.49%	5187	10.25%	17441	34.46%

Overview of inmate age statistics, Jan-2000 to Sep-2026

The "aging inmate population" is a concern in correctional systems throughout America, including Georgia. Here, the increase in inmate age is the result of several factors. Teenagers have been steered away from prison by increased usage of probation and other alternatives, at least for their first convictions. And there has been a surge of middle-aged male sex offenders due to the expanding "It's OK to tell" ethos. But most importantly, more severe sentence lengths and release policies have greatly increased the length of time that most offenders -- especially violent ones -- spend in prison, thereby increasing their average age.

Average age since 2000

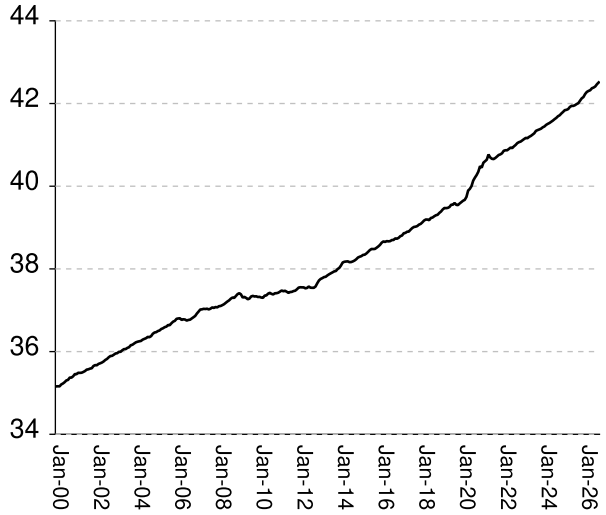

Current Age

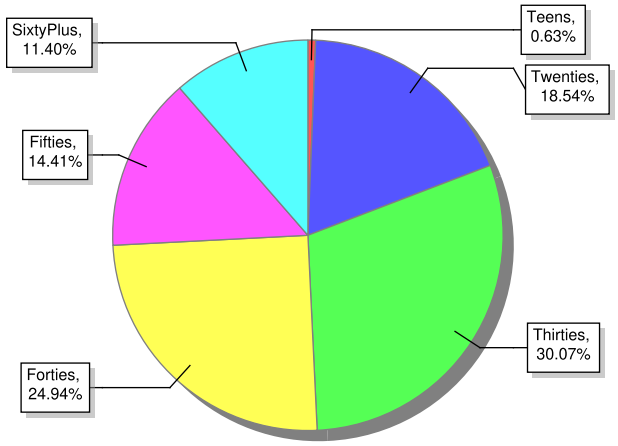

Sep-2026

Average age of active inmates	RISES BY	.04	from	42.47	to	42.51
Number in their teens	falls by	11	from	333	to	322
Percentage in their teens	falls by	.01%	from	.65%	to	.64%
Number in their twenties	falls by	89	from	9,493	to	9,404
Percentage in their twenties	falls by	.05%	from	18.63%	to	18.58%
Number in their thirties	falls by	137	from	15,390	to	15,253
Percentage in their thirties	falls by	.07%	from	30.21%	to	30.14%
Number in their forties	falls by	56	from	12,709	to	12,653
Percentage in their forties	RISES BY	.05%	from	24.95%	to	25
Number in their fifties	falls by	13	from	7,323	to	7,310
Percentage in their fifties	RISES BY	.07%	from	14.37%	to	14.44%
Number age sixty and up	falls by	6	from	5,790	to	5,784
Percentage age sixty and up	RISES BY	.07%	from	11.36%	to	11.43%

Monthly counts of inmates by age group, Jan-2000 to Sep-2026

Y-axis of Twenties/Thirties/Forties/Fifties runs from 0 to 21,000. Y-axis of Teens/Sixty+ runs from 0 to 3,000.

Teens x 1000

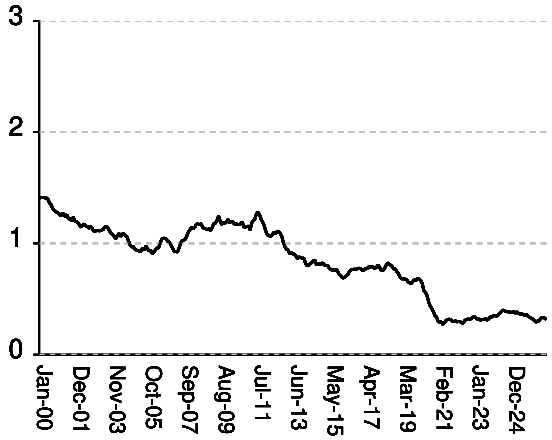

Twenties x 1000

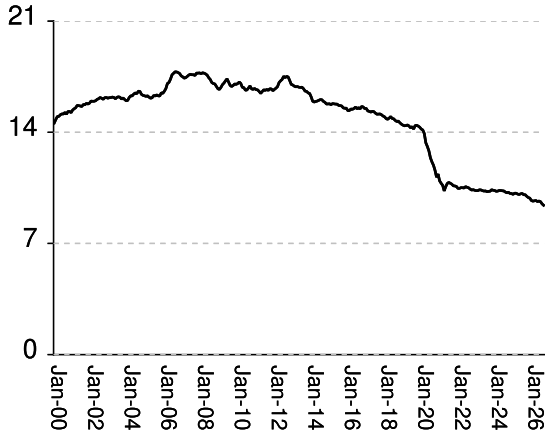

Thirties x 1000

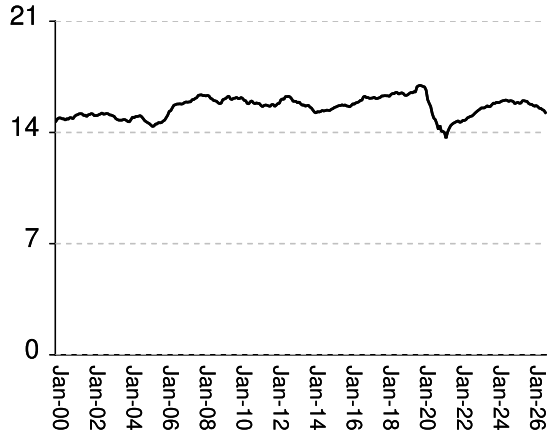

Forties x 1000

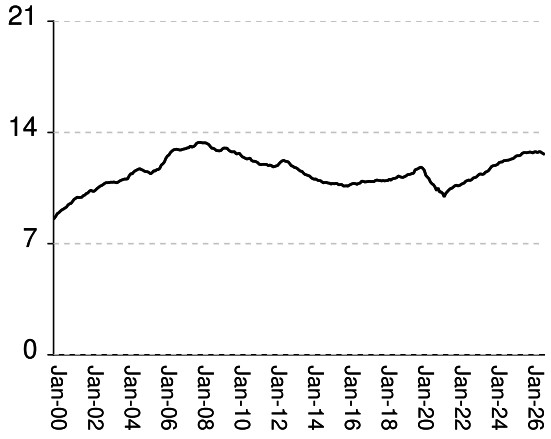

Fifties x 1000

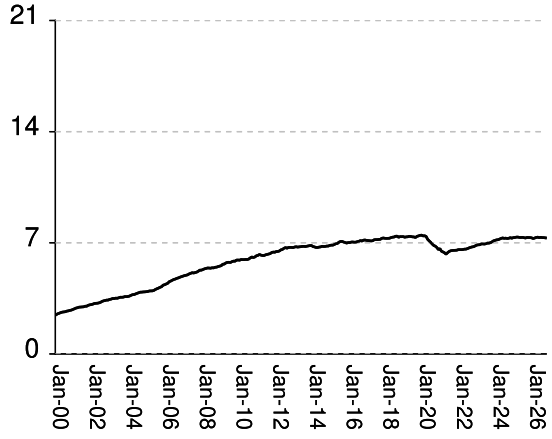

Sixty & Up x 1000

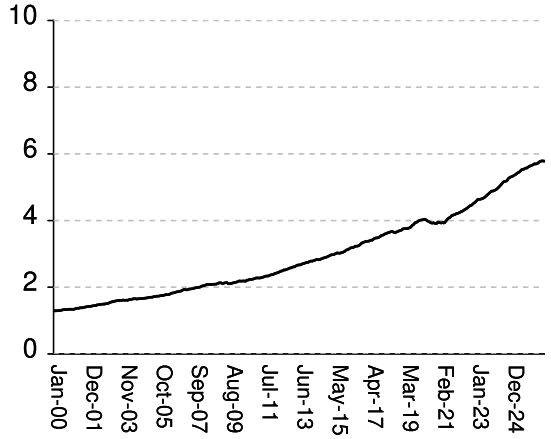

Monthly percentages of inmates by age group, Jan-2000 to Sep-2026

Y-axis of Twenties/Thirties/Forties/Fifties runs from 0% to 40%. Y-axis of Teens/Sixty+ runs from 0% to 8%

Teens (%)

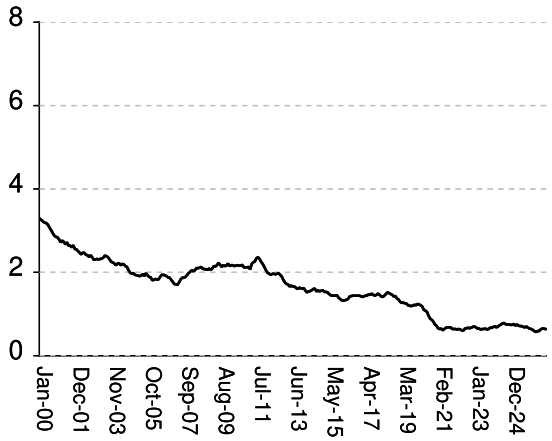

Twenties (%)

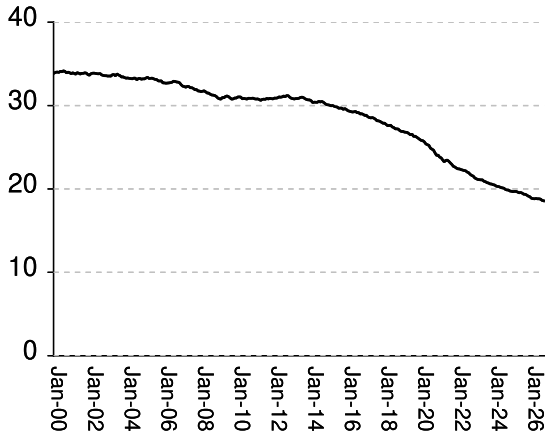

Thirties (%)

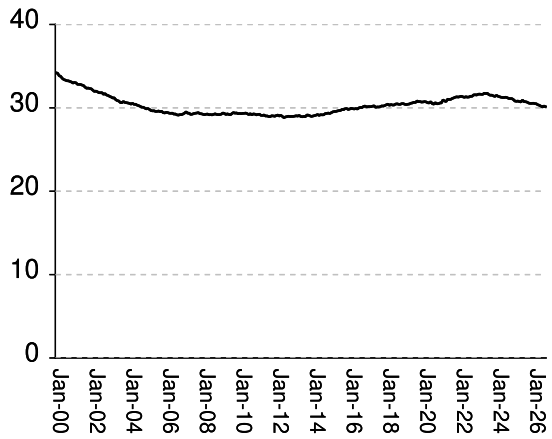

Forties (%)

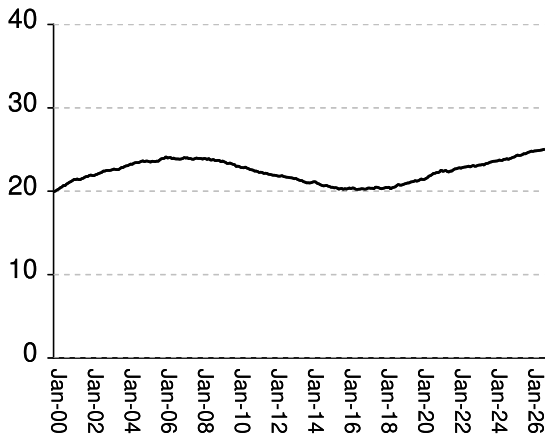

Fifties (%)

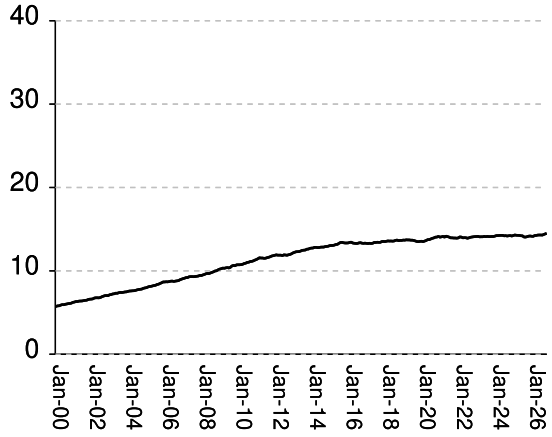

Sixty & Up (%)

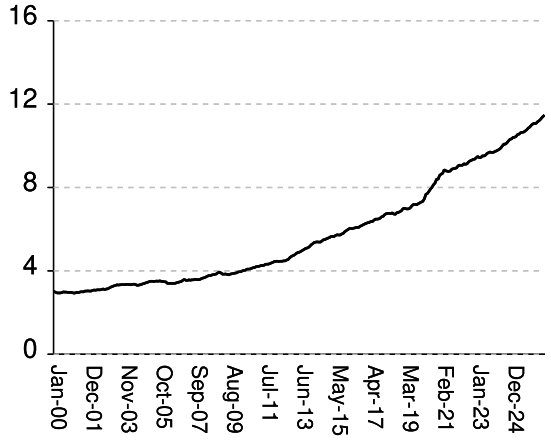

Inmate counts & percentages by age, for past 48 months

		Teens		Twenties		Thirties		Forties		Fifties		Sixty & Up	
Month	Avg Age	Number	Percent	Number	Percent	Number	Percent	Number	Percent	Number	Percent	Number	Percent
Oct-22	41.07	323	0.67%	10362	21.62%	15122	31.55%	11031	23.01%	6754	14.09%	4463	9.31%
Nov-22	41.08	335	0.69%	10385	21.54%	15223	31.57%	11133	23.09%	6801	14.11%	4509	9.35%
Dec-22	41.11	342	0.70%	10345	21.32%	15307	31.54%	11155	22.99%	6853	14.12%	4542	9.36%
Jan-23	41.14	330	0.68%	10323	21.22%	15387	31.63%	11194	23.01%	6872	14.13%	4585	9.43%
Feb-23	41.17	319	0.65%	10325	21.14%	15455	31.64%	11286	23.11%	6876	14.08%	4636	9.49%
Mar-23	41.16	319	0.65%	10378	21.11%	15544	31.62%	11375	23.14%	6926	14.09%	4636	9.43%
Apr-23	41.19	309	0.63%	10371	21.09%	15545	31.62%	11384	23.15%	6930	14.09%	4643	9.44%
May-23	41.22	315	0.64%	10325	21.09%	15545	31.75%	11359	23.20%	6920	14.13%	4659	9.52%
Jun-23	41.25	316	0.64%	10298	20.92%	15609	31.71%	11390	23.14%	6938	14.10%	4682	9.51%
Jul-23	41.28	323	0.65%	10307	20.87%	15679	31.75%	11502	23.29%	6978	14.13%	4717	9.55%
Aug-23	41.34	310	0.63%	10262	20.75%	15619	31.58%	11537	23.33%	6979	14.11%	4763	9.63%
Sep-23	41.36	320	0.64%	10277	20.71%	15637	31.51%	11601	23.38%	7004	14.11%	4799	9.67%
Oct-23	41.37	337	0.67%	10289	20.60%	15749	31.52%	11728	23.48%	7054	14.12%	4847	9.70%
Nov-23	41.39	338	0.67%	10383	20.59%	15849	31.43%	11859	23.52%	7120	14.12%	4883	9.68%
Dec-23	41.42	347	0.69%	10349	20.51%	15828	31.37%	11905	23.59%	7151	14.17%	4886	9.68%
Jan-24	41.45	352	0.70%	10333	20.47%	15903	31.50%	11916	23.60%	7182	14.23%	4907	9.72%
Feb-24	41.48	346	0.68%	10283	20.34%	15874	31.39%	11946	23.62%	7194	14.23%	4932	9.75%
Mar-24	41.51	355	0.70%	10297	20.30%	15895	31.33%	11995	23.64%	7232	14.25%	4969	9.79%
Apr-24	41.53	372	0.73%	10337	20.26%	15955	31.27%	12112	23.74%	7274	14.26%	5015	9.83%
May-24	41.56	385	0.75%	10332	20.18%	15996	31.24%	12135	23.70%	7304	14.26%	5066	9.89%
Jun-24	41.59	399	0.78%	10317	20.13%	16012	31.24%	12143	23.69%	7279	14.20%	5121	9.99%
Jul-24	41.62	398	0.78%	10305	20.09%	16040	31.27%	12222	23.83%	7291	14.22%	5168	10.08%
Aug-24	41.65	386	0.75%	10236	19.95%	16020	31.22%	12227	23.83%	7273	14.18%	5172	10.08%
Sep-24	41.69	386	0.75%	10190	19.88%	15954	31.13%	12251	23.90%	7285	14.21%	5195	10.14%
Oct-24	41.72	384	0.75%	10219	19.87%	16003	31.11%	12256	23.82%	7322	14.23%	5262	10.23%
Nov-24	41.76	380	0.74%	10152	19.75%	15987	31.11%	12289	23.91%	7288	14.18%	5298	10.31%
Dec-24	41.8	381	0.74%	10143	19.72%	15945	31.00%	12333	23.98%	7324	14.24%	5315	10.33%
Jan-25	41.84	388	0.76%	10090	19.67%	15811	30.82%	12347	24.07%	7334	14.30%	5335	10.40%
Feb-25	41.85	372	0.72%	10161	19.71%	15866	30.78%	12427	24.11%	7356	14.27%	5364	10.41%
Mar-25	41.87	385	0.75%	10162	19.70%	15895	30.81%	12512	24.25%	7359	14.26%	5390	10.45%
Apr-25	41.92	372	0.72%	10111	19.63%	15837	30.75%	12538	24.34%	7338	14.25%	5430	10.54%
May-25	41.94	365	0.71%	10084	19.54%	15850	30.71%	12532	24.28%	7332	14.21%	5451	10.56%
Jun-25	41.94	369	0.71%	10124	19.57%	16000	30.93%	12574	24.31%	7345	14.20%	5496	10.63%
Jul-25	41.96	359	0.69%	10149	19.50%	16000	30.74%	12682	24.37%	7320	14.06%	5537	10.64%
Aug-25	41.99	355	0.68%	10066	19.37%	15971	30.74%	12730	24.50%	7303	14.05%	5537	10.66%
Sep-25	42.01	364	0.70%	10069	19.36%	15956	30.68%	12729	24.48%	7335	14.10%	5570	10.71%
Oct-25	42.07	345	0.67%	9968	19.26%	15829	30.58%	12720	24.57%	7332	14.16%	5573	10.77%
Nov-25	42.13	336	0.65%	9891	19.14%	15775	30.53%	12743	24.67%	7326	14.18%	5608	10.85%
Dec-25	42.16	329	0.64%	9852	19.07%	15772	30.53%	12770	24.72%	7309	14.15%	5632	10.90%
Jan-26	42.23	319	0.62%	9704	18.89%	15697	30.55%	12747	24.81%	7268	14.14%	5648	10.99%
Feb-26	42.28	305	0.59%	9663	18.84%	15653	30.51%	12710	24.77%	7300	14.23%	5671	11.05%
Mar-26	42.3	292	0.57%	9686	18.82%	15696	30.49%	12778	24.83%	7336	14.25%	5703	11.08%
Apr-26	42.32	302	0.59%	9701	18.85%	15627	30.37%	12782	24.84%	7354	14.29%	5696	11.07%
May-26	42.37	303	0.59%	9638	18.82%	15526	30.31%	12736	24.86%	7323	14.30%	5711	11.15%
Jun-26	42.39	325	0.63%	9668	18.82%	15515	30.20%	12787	24.89%	7344	14.30%	5753	11.20%
Jul-26	42.41	333	0.65%	9631	18.78%	15440	30.10%	12779	24.92%	7327	14.29%	5779	11.27%
Aug-26	42.47	333	0.65%	9493	18.63%	15390	30.21%	12709	24.95%	7323	14.37%	5790	11.36%
Sep-26	42.51	322	0.64%	9404	18.58%	15253	30.14%	12653	25.00%	7310	14.44%	5784	11.43%

All housed offenders under GDC jurisdiction

March 20, 2009 through October 23, 2026

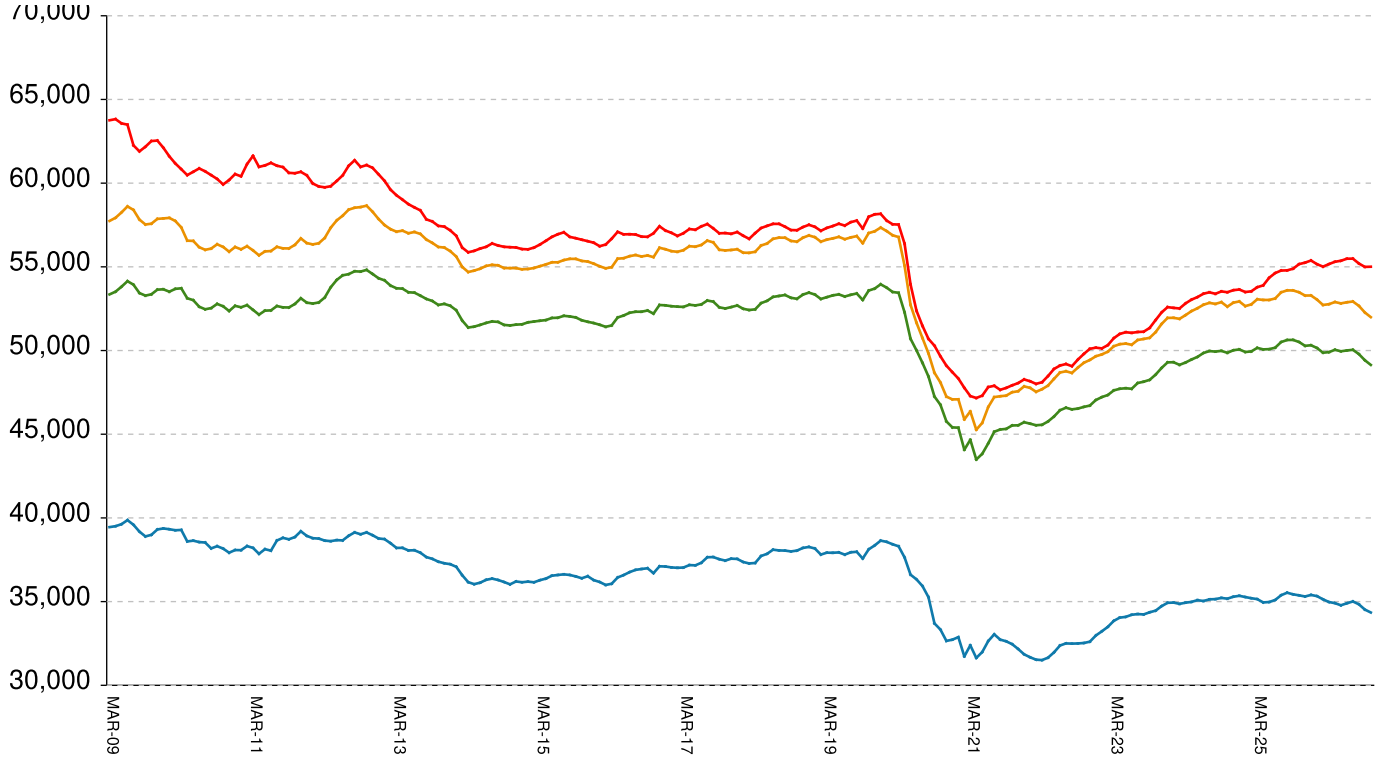

All in bed + probs in jail + backlog	**RISES BY**	**101**	**from**	**54,945**	**to**	**55,046**
Probationers in jail	...	...	...	11	at	11
Inmate jail backlog	RISES BY	147	from	3,017	to	3,164
All in beds: inmate + Prob + parole	**falls by**	**46**	**from**	**51,917**	**to**	**51,871**
Total probationers in beds	RISES BY	12	from	2,849	to	2,861
Probation detention centers	RISES BY	1	from	1,420	to	1,421
Probation boot camps	falls by	...	from		to	
Probation RSAT	RISES BY	11	from	1,429	to	1,440
Parole revocation centers	falls by	...	from		to	
All in inmate beds: state + other	**falls by**	**58**	**from**	**49,068**	**to**	**49,010**
Other inmate facilities:	falls by	57	from	14,784	to	14,727
Inmate boot camps	...	...	...	0	at	0
Private prisons	falls by	18	from	8,234	to	8,216
County prisons	falls by	49	from	3,838	to	3,789
Transitional centers	RISES BY	10	from	2,712	to	2,722
In state prisons only	**falls by**	**1**	**from**	**34,284**	**to**	**34,283**

Probationers in jail awaiting placement in facilities

March 20, 2009 through October 23, 2026

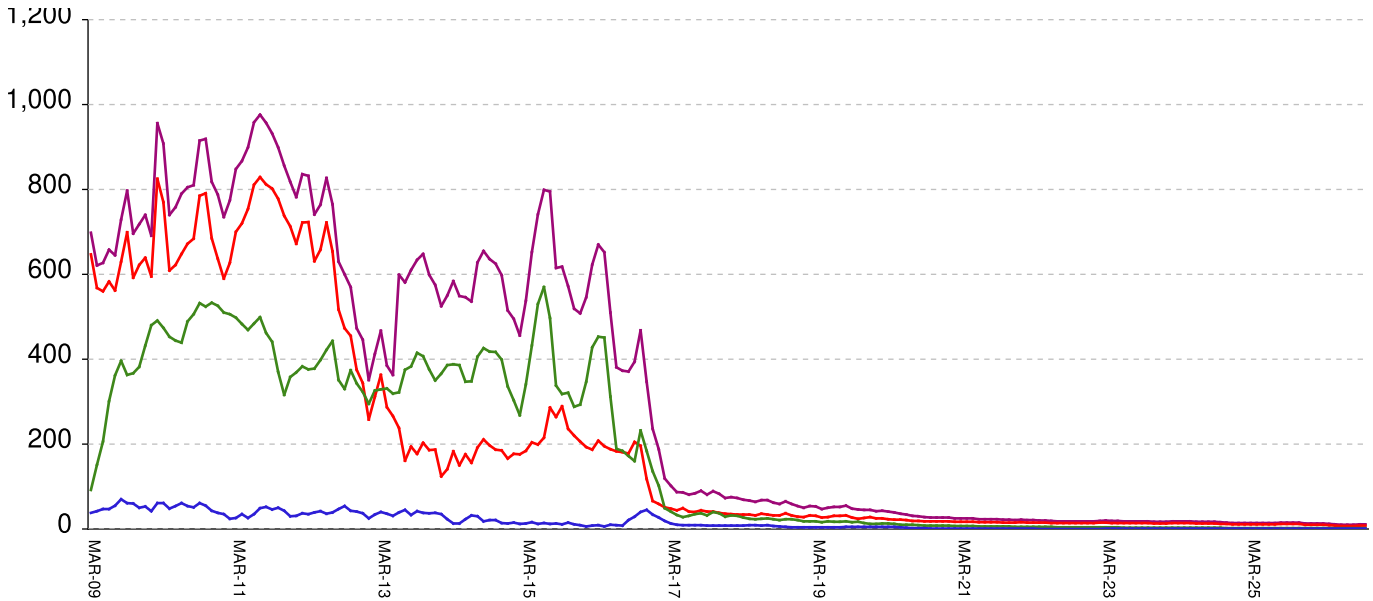

This graph shows, for each Friday since March 20 2009, the number of sentenced felony probationers who were waiting in jail for placement in facilities that GDC operates for housing probationers -- detention centers, probation residential substance abuse treatment (RSAT) centers, and probation boot camps. Counts include both those offenders sentenced directly from court, and those whose street probation was revoked.

Total probationers waiting in jail	**...**	**...**	**...**	**level**	**at**	**11**
...waiting for detention centers	**...**	**...**	**...**	**level**	**at**	**8**
...waiting for probation RSAT	**...**	**...**	**...**	**level**	**at**	**2**
...waiting for probation boot camps	**...**	**...**	**...**	**level**	**at**	**1**

The highest number of probationers waiting in jail was	994	on	05-MAR-10
...highest number waiting for detention centers was	859	on	05-MAR-10
...highest number waiting for probation RSAT was	592	on	10-JUL-15
...highest number waiting for probation boot camps was	70	on	18-SEP-09

State inmates in jail awaiting placement in facilities

March 20, 2009 through October 23, 2026

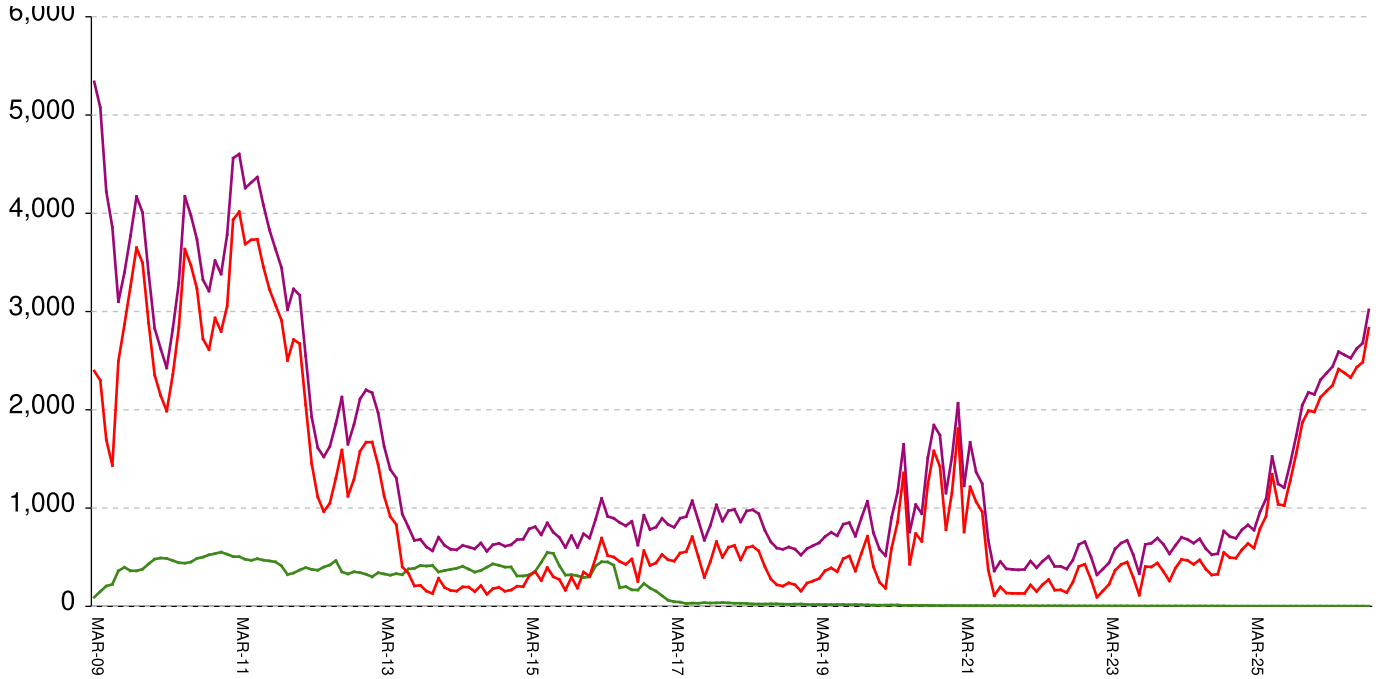

This graph shows, for each Friday since March 2009, the number of prisoners, probationers, and parolees in local jails who have been sentenced or revoked to state prison and whose documents have been received and verified by GDC. Most are almost immediately assigned to a diagnostic center, and are designated as in "admission processing". Of those a few hundred may be in the "transportation delayed" category because there is no room in the assigned diagnostic center, or because the inmate is being held for medical reasons, or for other court proceedings, or other reasons. Those remaining are "ready to be picked up".

Total state inmates waiting in jail	**RISES BY**	**147**	**from**	**3017**	**to**	**3164**
... not yet assigned to a diagnostic center	...	...	...	level	at	12
... total "in admission processing"	RISES BY	147	from	3005	to	3152
... with "transportation delayed"	**falls by**	**2**	**from**	**174**	**to**	**172**
... ready to be picked up	**RISES BY**	**149**	**from**	**2831**	**to**	**2980**

The highest number of state inmates waiting in jail was	5338	on	27-MAR-09
... highest number not asg to a diagnostic center was	2881	on	12-JUN-09
... highest number in admission processing was	4916	on	25-MAR-11
... highest number with transportation delayed was	645	on	14-JAN-11
... highest number ready to be pickup was	4435	on	25-MAR-11

Female state inmates in jail awaiting pickup

March 20, 2009 through October 23, 2026

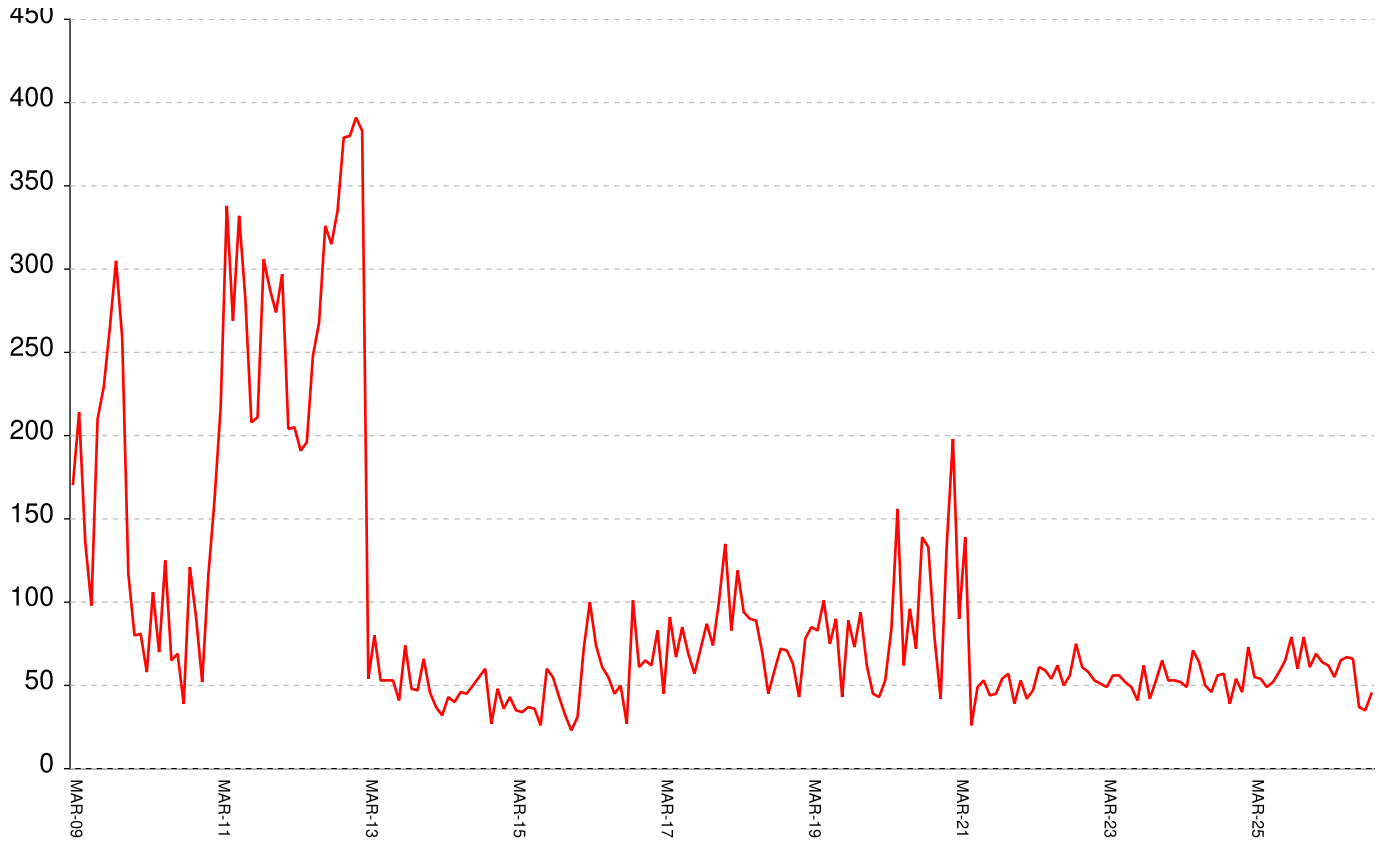

This graph shows, for each Friday since March 2009, the number of female state prisoners in local jails who were assigned to diagnostic centers but had not yet been picked up.

Female state inmates in jails waiting picked up	**RISES BY**	**23**	**from**	**45**	**to**	**68**

The highest number of female inmates waiting in jail was	424	on	01-FEB-13
The lowest number of female inmates waiting in jail was	17	on	20-MAR-20

Summary of housed prisoners, parolees, and probationers

	Prison	Parole	Probation				Jail		Total
Week Ending	Total inmates	Revocation centers	Prob RSAT	Boot camp	Deten-tion	Prison+parole +probation	Inmate backlog	Proba-tioners	Prison+parole +probation+jail
31-Oct-2025	50381		1483		1513	53377	1861	15	55253
07-Nov-2025	50231		1503		1493	53227	1898	15	55140
14-Nov-2025	50276		1516		1485	53277	1907	15	55199
21-Nov-2025	50343		1512		1498	53353	1956	15	55324
28-Nov-2025	50271		1495		1515	53281	2047	15	55343
05-Dec-2025	50325		1472		1501	53298	1989	14	55301
12-Dec-2025	50317		1481		1499	53297	2063	13	55373
19-Dec-2025	50326		1503		1474	53303	2078	13	55394
26-Dec-2025	50291		1493		1474	53258	2177	13	55448
02-Jan-2026	50238		1475		1427	53140	2171	13	55324
09-Jan-2026	50250		1479		1429	53158	1965	13	55136
16-Jan-2026	50195		1483		1436	53114	2042	13	55169
23-Jan-2026	50092		1469		1430	52991	2157	13	55161
30-Jan-2026	49980		1465		1364	52809	2182	13	55004
06-Feb-2026	49874		1475		1390	52739	2212	13	54964
13-Feb-2026	49848		1464		1399	52711	2277	13	55001
20-Feb-2026	49860		1455		1374	52689	2304	13	55006
27-Feb-2026	49899		1447		1403	52749	2316	13	55078
06-Mar-2026	49854		1448		1412	52714	2364	13	55091
13-Mar-2026	49912		1458		1410	52780	2360	13	55153
20-Mar-2026	49857		1468		1406	52731	2430	13	55174
27-Mar-2026	49997		1464		1394	52855	2372	13	55240
03-Apr-2026	50055		1464		1396	52915	2389	13	55317
10-Apr-2026	50068		1461		1400	52929	2396	12	55337
17-Apr-2026	50094		1462		1382	52938	2357	12	55307
24-Apr-2026	49963		1478		1363	52804	2440	12	55256
01-May-2026	50043		1482		1387	52912	2481	12	55405
08-May-2026	49954		1477		1379	52810	2483	11	55304
15-May-2026	49952		1477		1372	52801	2530	11	55342
22-May-2026	49906		1478		1387	52771	2582	11	55364
29-May-2026	49923		1480		1390	52793	2591	11	55395
05-Jun-2026	49944		1481		1411	52836	2621	10	55467
12-Jun-2026	49950		1460		1397	52807	2656	10	55473
19-Jun-2026	50046		1468		1416	52930	2558	10	55498
26-Jun-2026	50082		1465		1410	52957	2536	10	55503
03-Jul-2026	50064		1469		1424	52957	2561	10	55528
10-Jul-2026	50040		1471		1412	52923	2526	10	55459
17-Jul-2026	50098		1481		1392	52971	2550	10	55531
24-Jul-2026	50014		1485		1403	52902	2572	10	55484
31-Jul-2026	50002		1490		1402	52894	2542	10	55446
07-Aug-2026	49924		1479		1417	52820	2497	10	55327
14-Aug-2026	49868		1476		1406	52750	2458	10	55218
21-Aug-2026	49724		1481		1410	52615	2500	10	55125
28-Aug-2026	49644		1472		1386	52502	2623	10	55135
04-Sep-2026	49566		1466		1398	52430	2679	9	55118
11-Sep-2026	49432		1442		1396	52270	2632	10	54912
18-Sep-2026	49395		1454		1419	52268	2736	11	55015
25-Sep-2026	49299		1448		1387	52134	2798	11	54943
02-Oct-2026	49286		1444		1409	52139	2889	11	55039
09-Oct-2026	49191		1432		1422	52045	2940	11	54996
16-Oct-2026	49068		1429		1420	51917	3017	11	54945
23-Oct-2026	49010		1440		1421	51871	3164	11	55046

Offenders housed in facilities for state prisoners

Week ending	In state prisons	In facilities other than state prisons						Total Inmates
		Transition centers	County prisons	Pre-rel centers	Private prisons	Inmate boot camps	Total others	
31-Oct-2025	35328	2751	4237		8065	0	15053	50381
07-Nov-2025	35288	2748	4167		8028	0	14943	50231
14-Nov-2025	35293	2750	4193		8040	0	14983	50276
21-Nov-2025	35342	2756	4211		8034	0	15001	50343
28-Nov-2025	35305	2745	4168		8053	0	14966	50271
05-Dec-2025	35396	2746	4134		8049	0	14929	50325
12-Dec-2025	35370	2759	4130		8058	0	14947	50317
19-Dec-2025	35414	2755	4107		8049	1	14912	50326
26-Dec-2025	35409	2737	4082		8062	1	14882	50291
02-Jan-2026	35371	2745	4056		8065	1	14867	50238
09-Jan-2026	35363	2780	4032		8074	1	14887	50250
16-Jan-2026	35354	2745	3988		8107	1	14841	50195
23-Jan-2026	35302	2731	3960		8098	1	14790	50092
30-Jan-2026	35249	2730	3926		8074	1	14731	49980
06-Feb-2026	35179	2729	3891		8074	1	14695	49874
13-Feb-2026	35121	2721	3906		8099	1	14727	49848
20-Feb-2026	35112	2747	3898		8102	1	14748	49860
27-Feb-2026	35132	2750	3907		8109	1	14767	49899
06-Mar-2026	35106	2739	3932		8076	1	14748	49854
13-Mar-2026	35010	2751	4084		8066	1	14902	49912
20-Mar-2026	34880	2758	4146		8072	1	14977	49857
27-Mar-2026	34907	2761	4212		8116	1	15090	49997
03-Apr-2026	34940	2757	4236		8122	0	15115	50055
10-Apr-2026	34946	2755	4263		8104	0	15122	50068
17-Apr-2026	34929	2777	4289		8099	0	15165	50094
24-Apr-2026	34821	2773	4275		8094	0	15142	49963
01-May-2026	34845	2792	4297		8109	0	15198	50043
08-May-2026	34785	2787	4284		8098	0	15169	49954
15-May-2026	34761	2794	4289		8108	0	15191	49952
22-May-2026	34745	2800	4272		8089	0	15161	49906
29-May-2026	34768	2800	4260		8095	0	15155	49923
05-Jun-2026	34797	2811	4250		8086	0	15147	49944
12-Jun-2026	34841	2819	4211		8079	0	15109	49950
19-Jun-2026	34920	2800	4176		8150	0	15126	50046
26-Jun-2026	35044	2723	4141		8174	0	15038	50082
03-Jul-2026	35070	2715	4108		8171	0	14994	50064
10-Jul-2026	35021	2719	4085		8215	0	15019	50040
17-Jul-2026	35010	2737	4097		8254	0	15088	50098
24-Jul-2026	34979	2714	4063		8258	0	15035	50014
31-Jul-2026	34965	2707	4052		8278	0	15037	50002
07-Aug-2026	34900	2729	4013		8282	0	15024	49924
14-Aug-2026	34875	2729	3985		8279	0	14993	49868
21-Aug-2026	34857	2704	3925		8238	0	14867	49724
28-Aug-2026	34730	2741	3898		8275	0	14914	49644
04-Sep-2026	34626	2745	3918		8277	0	14940	49566
11-Sep-2026	34527	2743	3877		8285	0	14905	49432
18-Sep-2026	34501	2754	3869		8271	0	14894	49395
25-Sep-2026	34448	2728	3872		8251	0	14851	49299
02-Oct-2026	34431	2733	3849		8273	0	14855	49286
09-Oct-2026	34396	2713	3867		8215	0	14795	49191
16-Oct-2026	34284	2712	3838		8234	0	14784	49068
23-Oct-2026	34283	2722	3789		8216	0	14727	49010

Offenders waiting in local jails for state facilities

	Probationers waiting in jail				Probationers waiting in jail					
Week ending	.. for PDCs	.. for RSAT	.. for boot camps	Total	Total backlog	Not yet assigned	In adm process	Delayed transport	Ready for pickup	Assigned females
31-Oct-2025	12	2	1	15	1861	10	1851	167	1684	53
07-Nov-2025	12	2	1	15	1898	11	1887	168	1719	58
14-Nov-2025	12	2	1	15	1907	12	1895	169	1726	67
21-Nov-2025	12	2	1	15	1956	11	1945	175	1770	86
28-Nov-2025	12	2	1	15	2047	11	2036	168	1868	79
05-Dec-2025	11	2	1	14	1989	10	1979	171	1808	72
12-Dec-2025	10	2	1	13	2063	11	2052	172	1880	79
19-Dec-2025	10	2	1	13	2078	11	2067	172	1895	53
26-Dec-2025	10	2	1	13	2177	11	2166	175	1991	61
02-Jan-2026	10	2	1	13	2171	11	2160	172	1988	45
09-Jan-2026	10	2	1	13	1965	10	1955	175	1780	34
16-Jan-2026	10	2	1	13	2042	9	2033	175	1858	59
23-Jan-2026	10	2	1	13	2157	9	2148	170	1978	69
30-Jan-2026	10	2	1	13	2182	9	2173	168	2005	52
06-Feb-2026	10	2	1	13	2212	9	2203	164	2039	61
13-Feb-2026	10	2	1	13	2277	9	2268	164	2104	71
20-Feb-2026	10	2	1	13	2304	9	2295	167	2128	64
27-Feb-2026	10	2	1	13	2316	9	2307	168	2139	47
06-Mar-2026	10	2	1	13	2364	9	2355	172	2183	66
13-Mar-2026	10	2	1	13	2360	10	2350	174	2176	76
20-Mar-2026	10	2	1	13	2430	10	2420	173	2247	49
27-Mar-2026	10	2	1	13	2372	10	2362	172	2190	62
03-Apr-2026	10	2	1	13	2389	10	2379	177	2202	69
10-Apr-2026	9	2	1	12	2396	11	2385	183	2202	57
17-Apr-2026	9	2	1	12	2357	11	2346	180	2166	53
24-Apr-2026	9	2	1	12	2440	13	2427	178	2249	55
01-May-2026	9	2	1	12	2481	12	2469	178	2291	67
08-May-2026	8	2	1	11	2483	11	2472	171	2301	56
15-May-2026	8	2	1	11	2530	11	2519	173	2346	67
22-May-2026	8	2	1	11	2582	11	2571	175	2396	70
29-May-2026	8	2	1	11	2591	11	2580	166	2414	65
05-Jun-2026	7	2	1	10	2621	11	2610	163	2447	59
12-Jun-2026	7	2	1	10	2656	10	2646	163	2483	65
19-Jun-2026	7	2	1	10	2558	10	2548	173	2375	67
26-Jun-2026	7	2	1	10	2536	10	2526	183	2343	67
03-Jul-2026	7	2	1	10	2561	10	2551	183	2368	67
10-Jul-2026	7	2	1	10	2526	10	2516	188	2328	66
17-Jul-2026	7	2	1	10	2550	10	2540	186	2354	63
24-Jul-2026	7	2	1	10	2572	10	2562	194	2368	78
31-Jul-2026	7	2	1	10	2542	11	2531	191	2340	76
07-Aug-2026	7	2	1	10	2497	11	2486	192	2294	68
14-Aug-2026	7	2	1	10	2458	11	2447	194	2253	62
21-Aug-2026	7	2	1	10	2500	11	2489	185	2304	55
28-Aug-2026	7	2	1	10	2623	11	2612	180	2432	37
04-Sep-2026	6	2	1	9	2679	12	2667	182	2485	35
11-Sep-2026	7	2	1	10	2632	11	2621	180	2441	38
18-Sep-2026	8	2	1	11	2736	11	2725	177	2548	38
25-Sep-2026	8	2	1	11	2798	11	2787	179	2608	48
02-Oct-2026	8	2	1	11	2889	11	2878	182	2696	42
09-Oct-2026	8	2	1	11	2940	12	2928	182	2746	37
16-Oct-2026	8	2	1	11	3017	12	3005	174	2831	45
23-Oct-2026	8	2	1	11	3164	12	3152	172	2980	68